

Out of the Depths We Call You

Text adapted from Psalm 130

Music by Judi A. Lamble

Andante (♩=100)

mp *p* *mf* *mp* *f* *mp* *rit.*

2

(voice only)

rubato

24

Ba-ruch a - tah A - do - nai_____

El - o - hei - nu me-lech ha - o - lam.

28

a tempo
mp

Out of the depths we call You.

32

List - en_____ to our cry._____

36

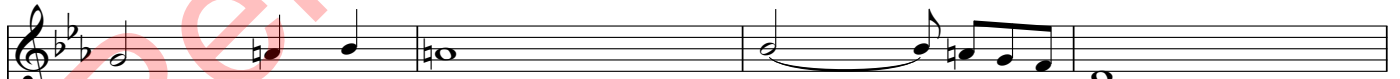

Oh, Is - ra - el, wait_____ for Ad-o - nai.

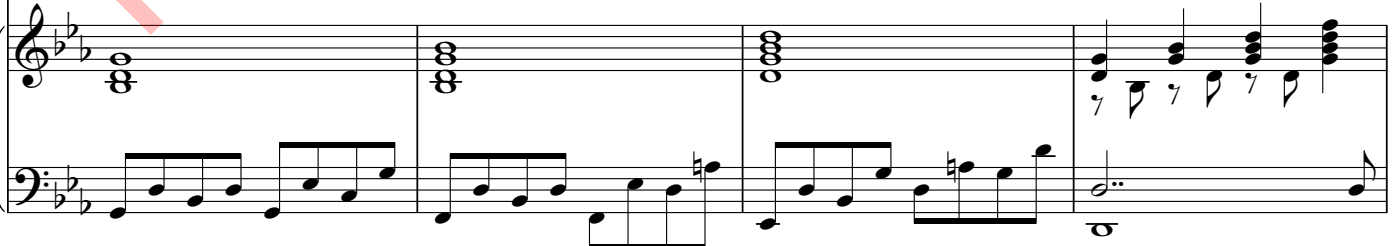

40

Look to A-do -nai for peace.

This system contains measures 40 through 43. It features a vocal line in the upper staff and a piano accompaniment in the lower staves. The key signature is three flats (B-flat, E-flat, A-flat). The vocal line begins with a half note G4, followed by quarter notes A4, B-flat4, and C5, then a half note D5, and finally a half note E5. The piano accompaniment consists of chords in the right hand and single notes in the left hand.

44

1. Out of the depths we call You.
2. (sing d in m. 46) We call You.

This system contains measures 44 through 47. It features a vocal line in the upper staff and a piano accompaniment in the lower staves. The key signature is three flats. The vocal line starts with a half note G4, followed by quarter notes A4, B-flat4, and C5, then a half note D5. The piano accompaniment features a rhythmic pattern of eighth notes in the right hand and single notes in the left hand.

48

rit.
rit.

This system contains measures 48 through 51. It features a vocal line in the upper staff and a piano accompaniment in the lower staves. The key signature is three flats. The vocal line begins with a half note G4, followed by a half note A4, and then a half note B-flat4. The piano accompaniment continues with chords in the right hand and single notes in the left hand. The system concludes with a 'rit.' (ritardando) marking in both the vocal and piano parts.